WILD HORSES

As recorded by Rolling Stones

(From the 1970 Album STICKY FINGERS)

Transcribed by gozer@earthling.net

Words ar
Richards

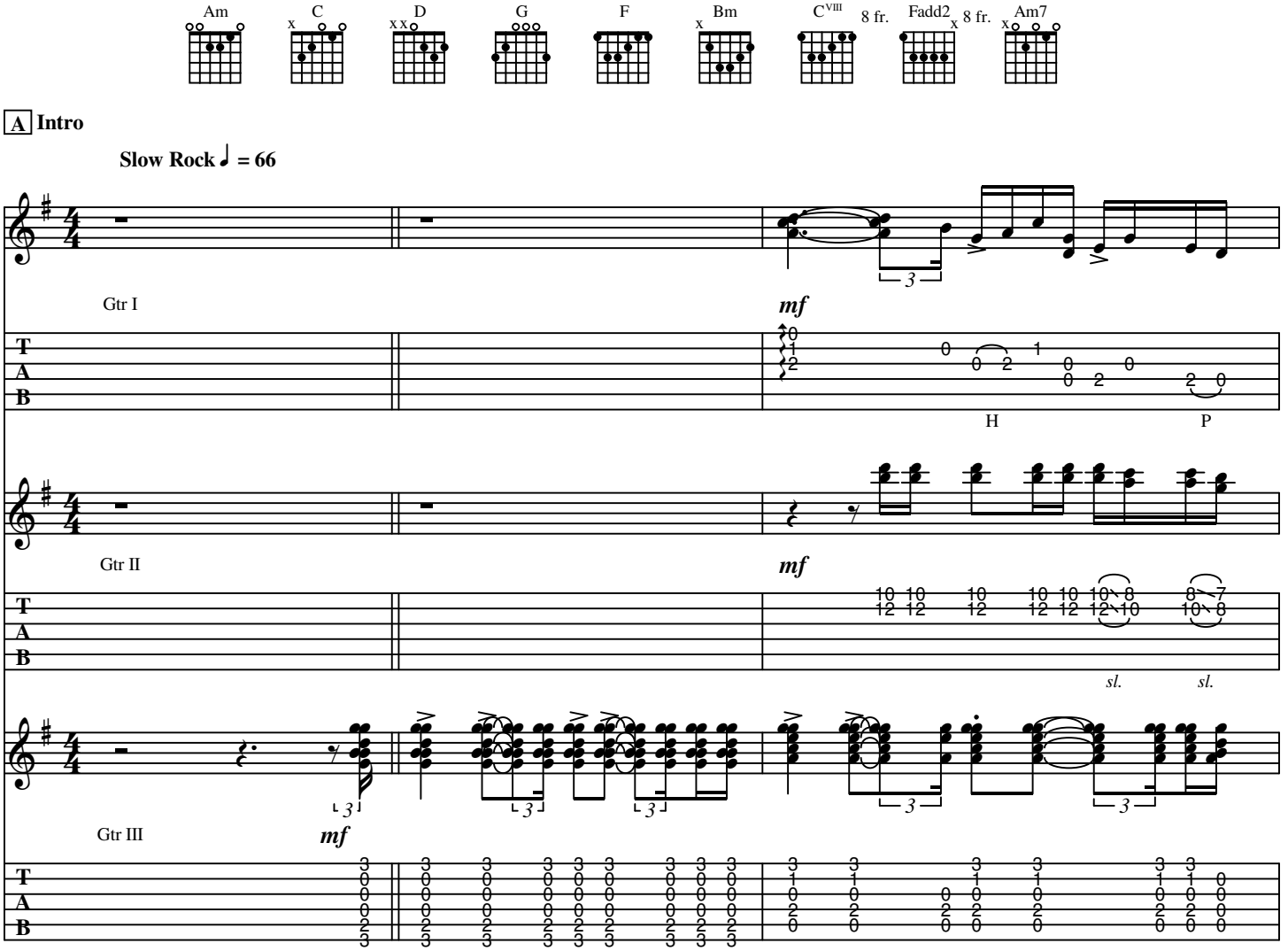

1970 ABKCO Music
Generated using the Power Tab Editor by Brad Larsen. http://powertab.guitarnetwork.org

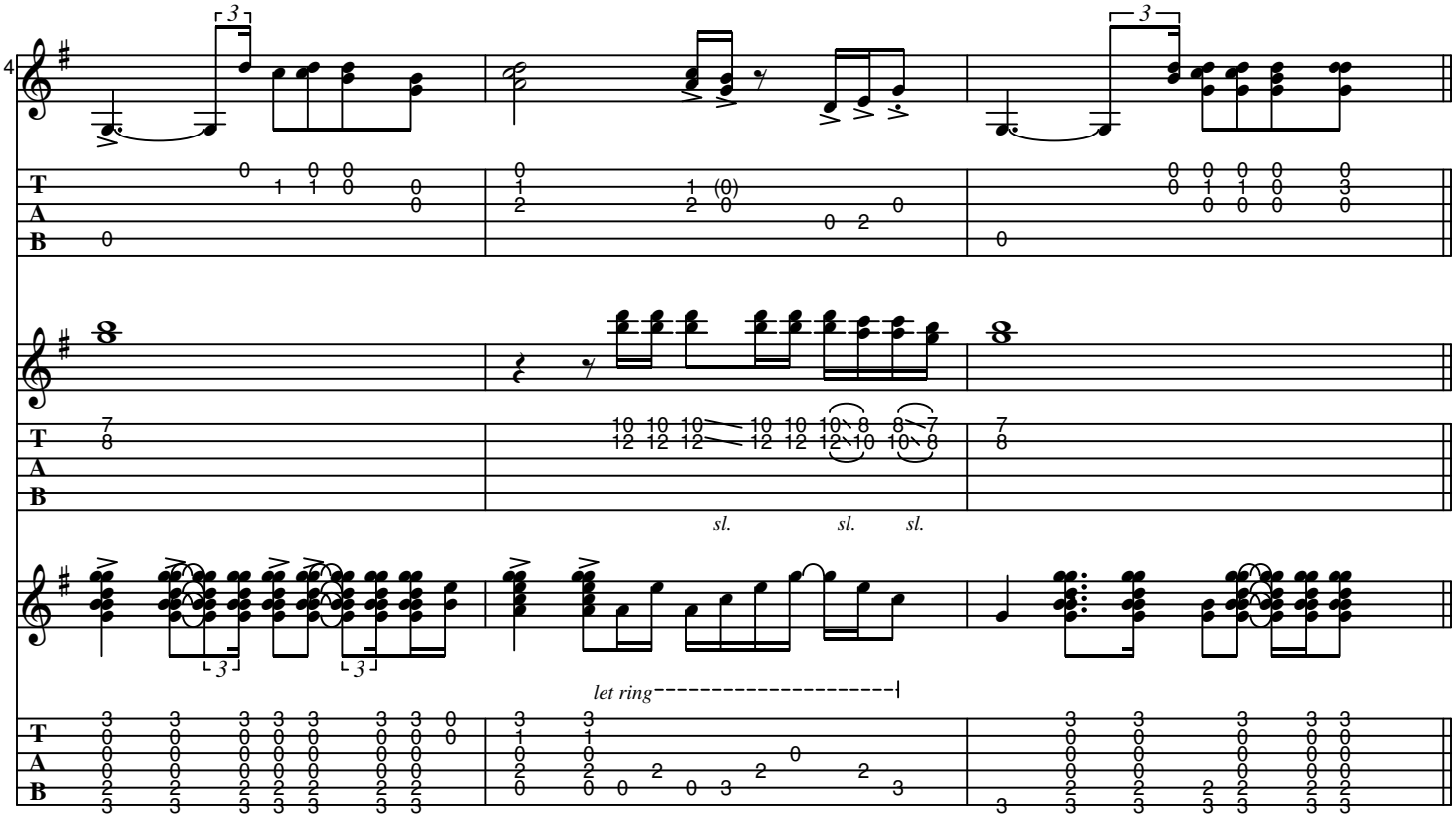

B **1st Verse**

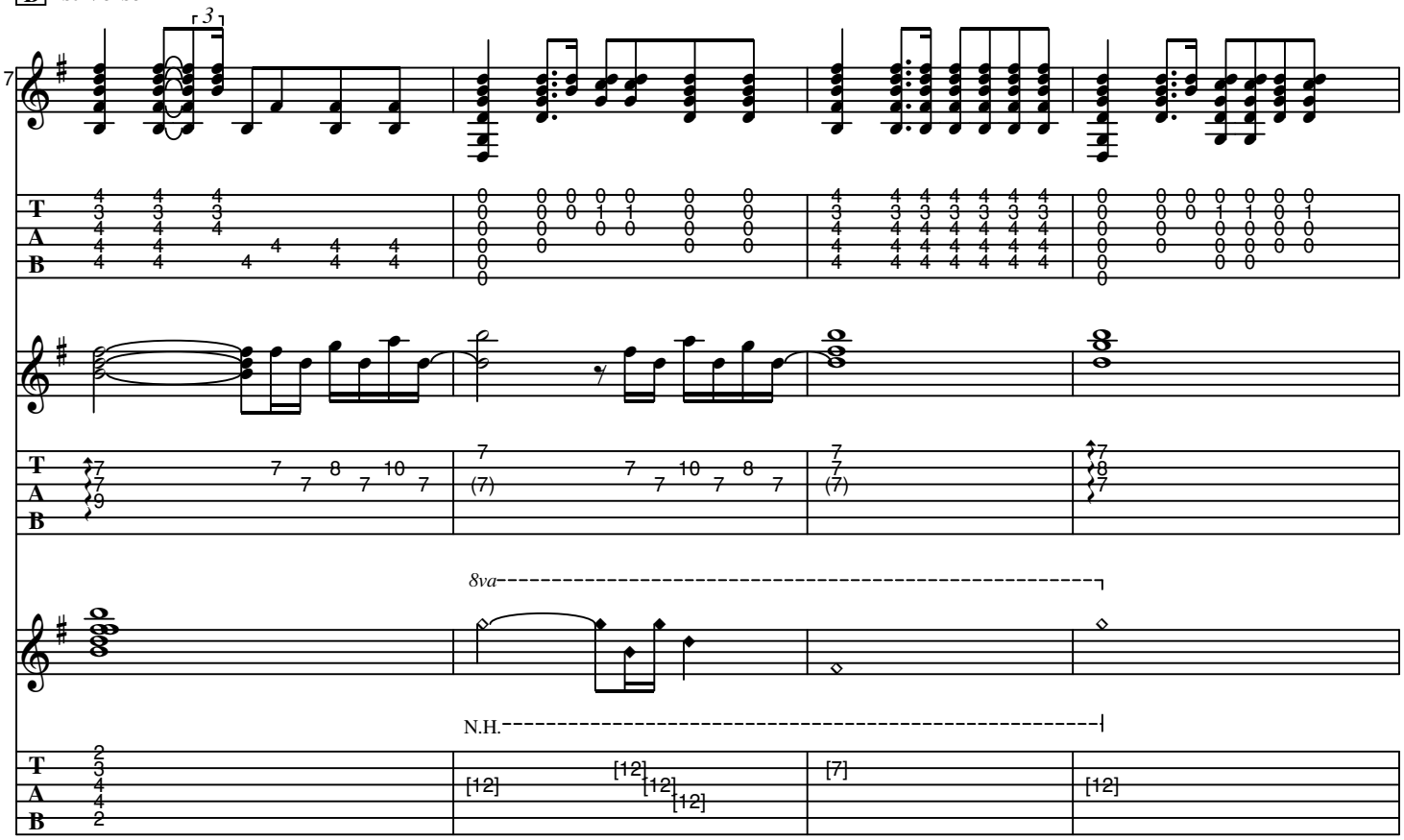

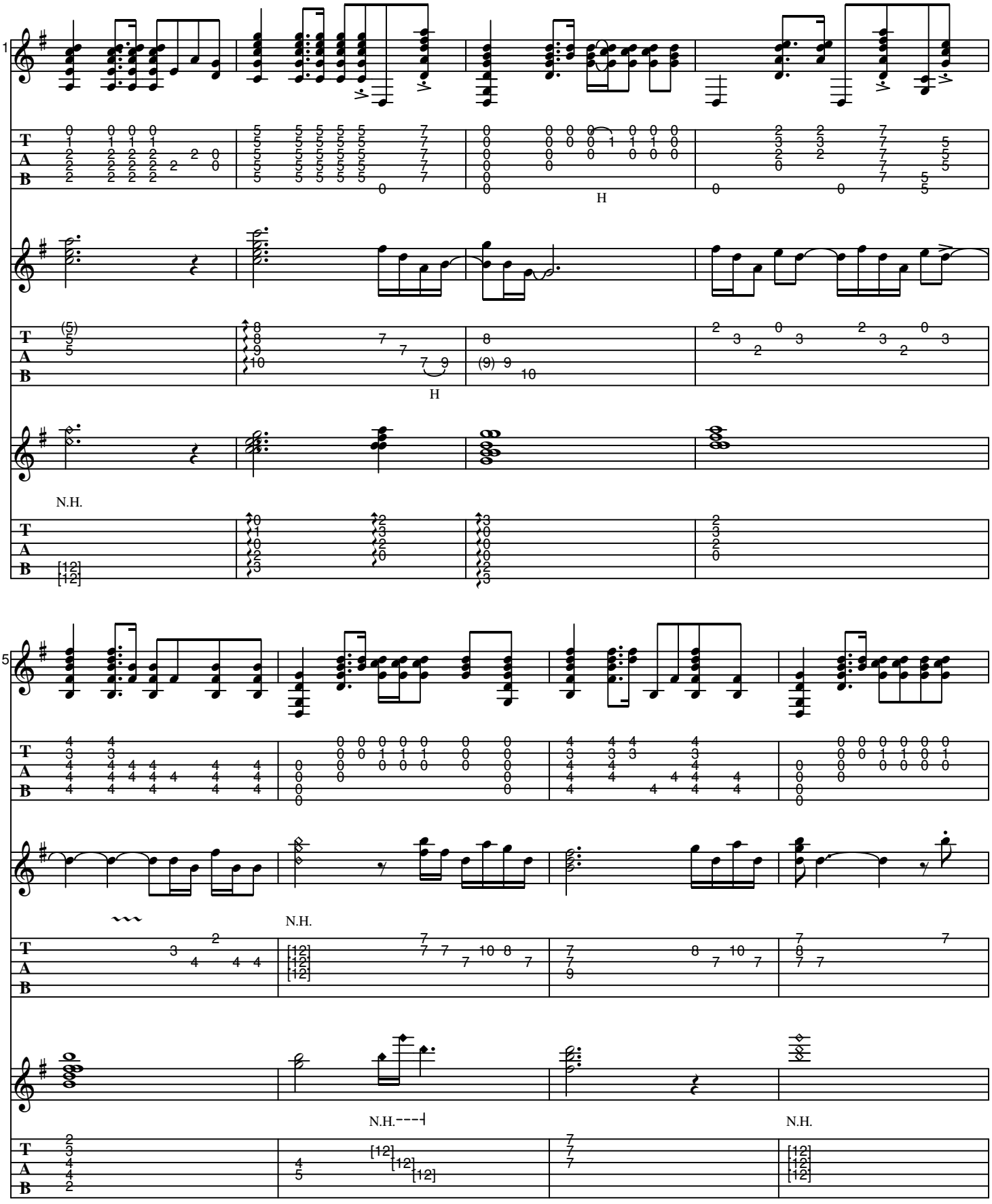
11
H
H
N.H.
15
N.H.
N.H.
N.H.

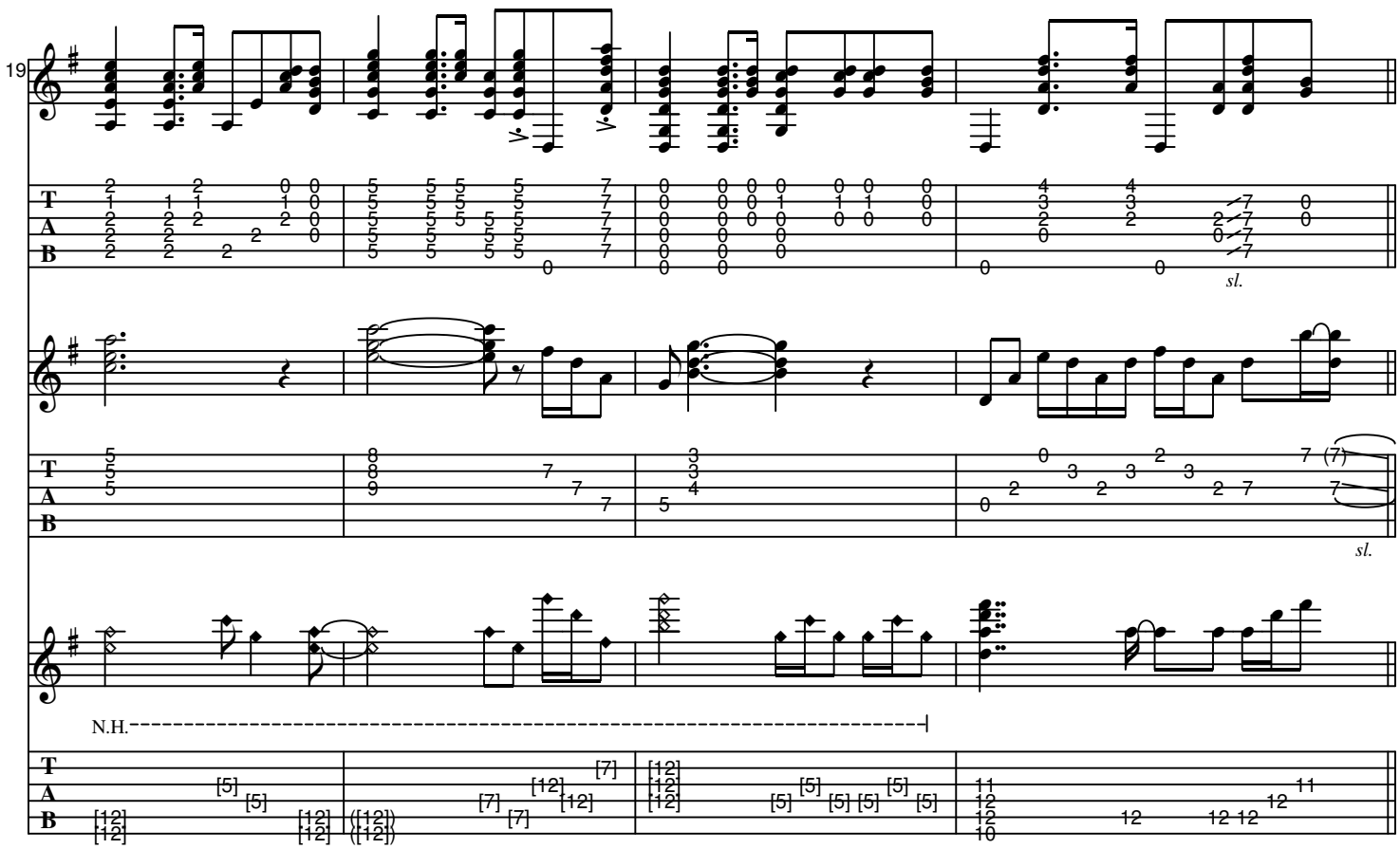

C Chorus

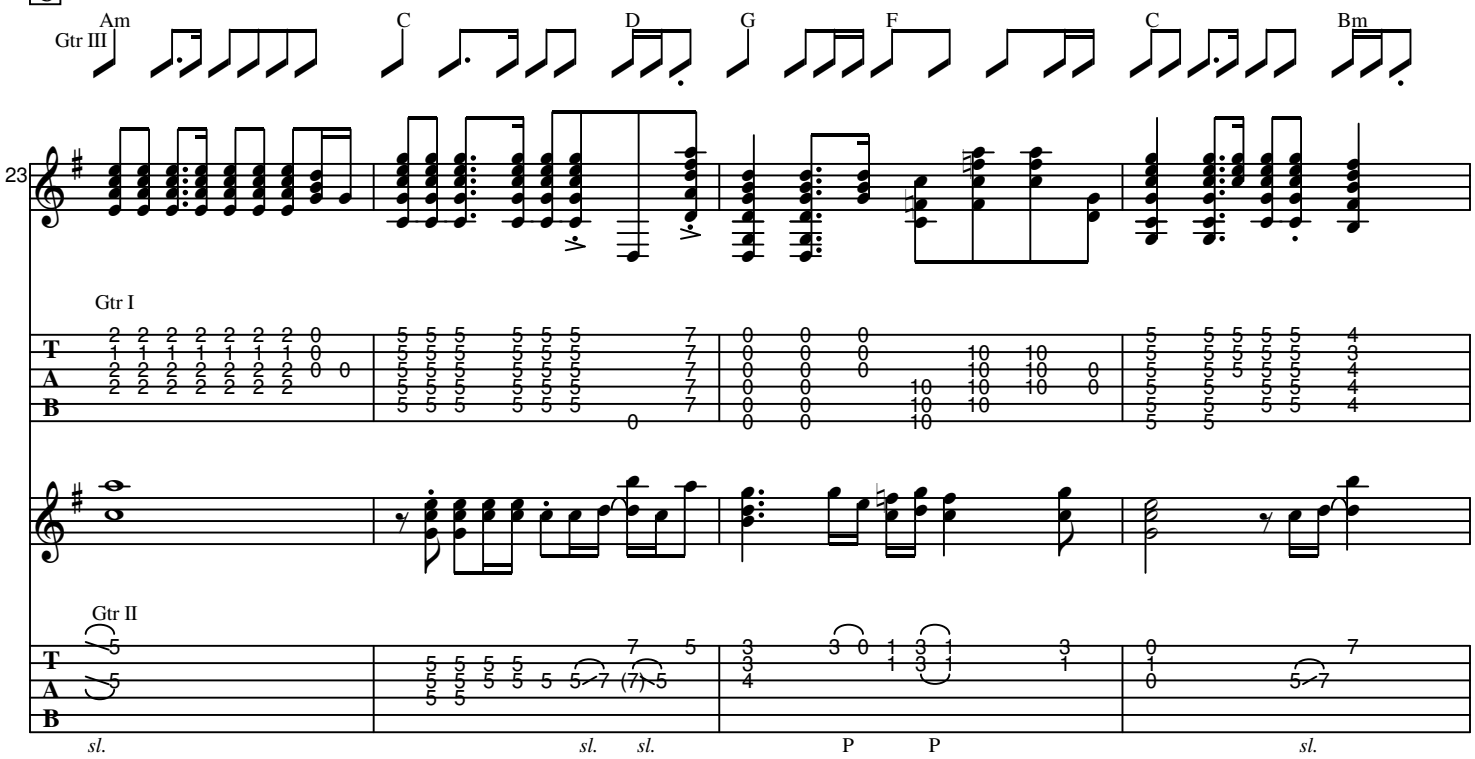

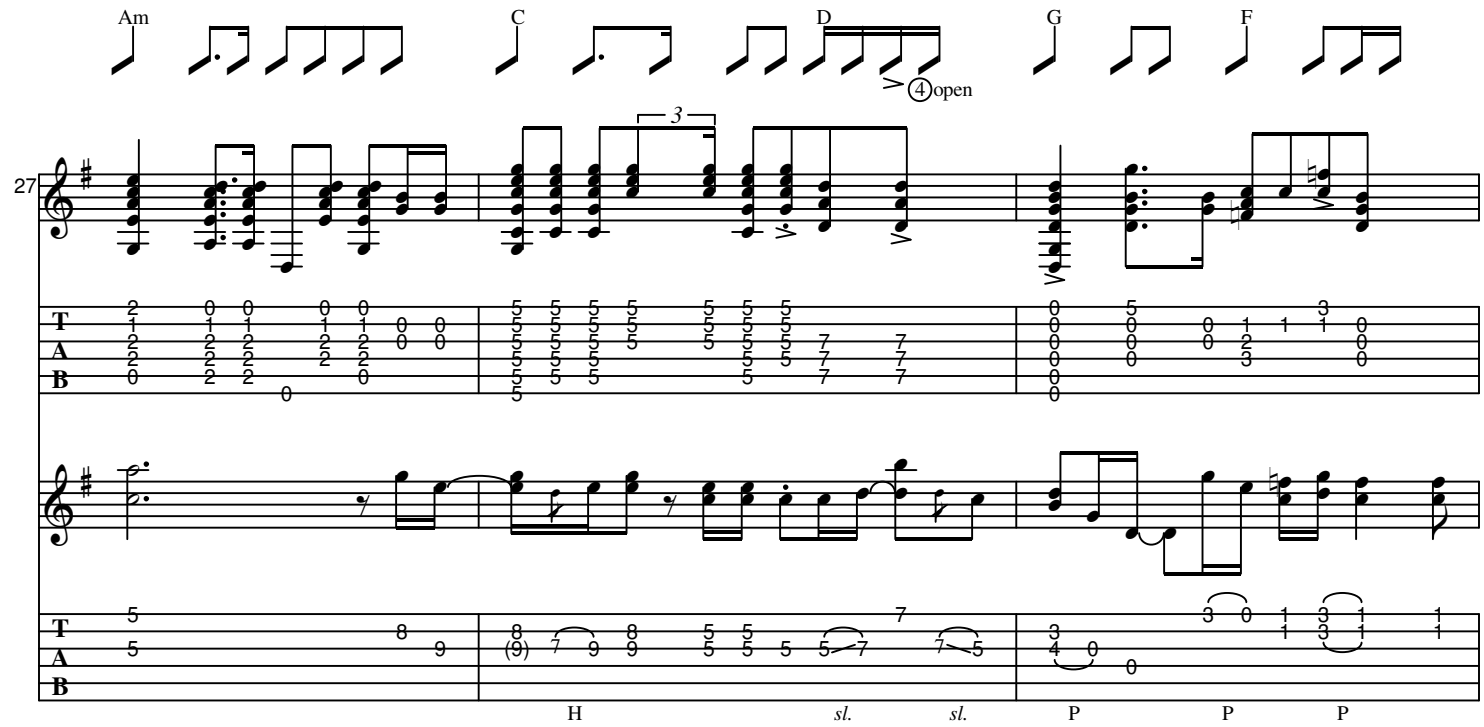
Am
C
D
G
F
④open
27
H
sl.
sl.
P
P
P

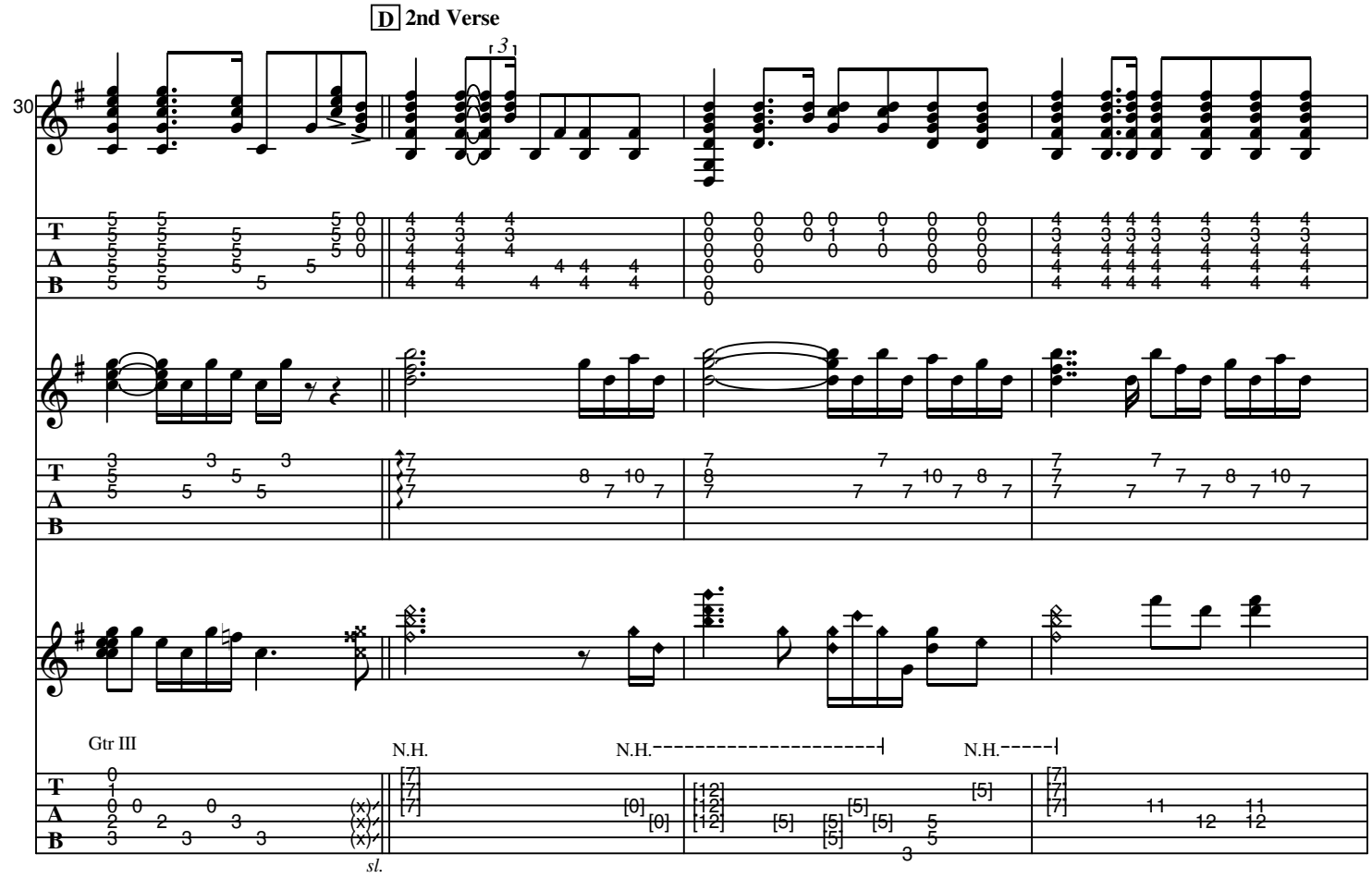
D 2nd Verse
30
Gtr III
N.H.
N.H.
N.H.
sl.

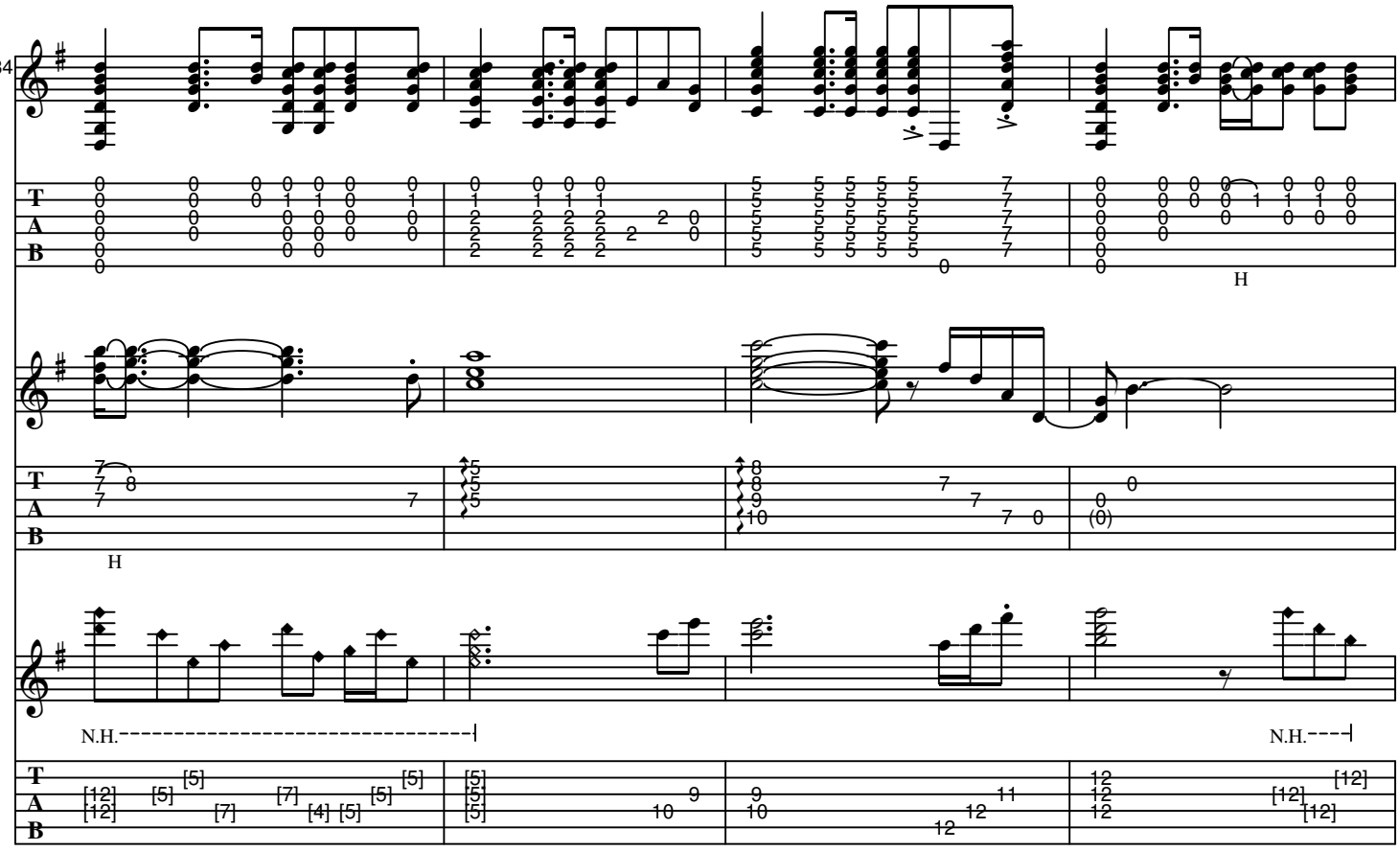
34
T
A
B
H
N.H.
N.H.

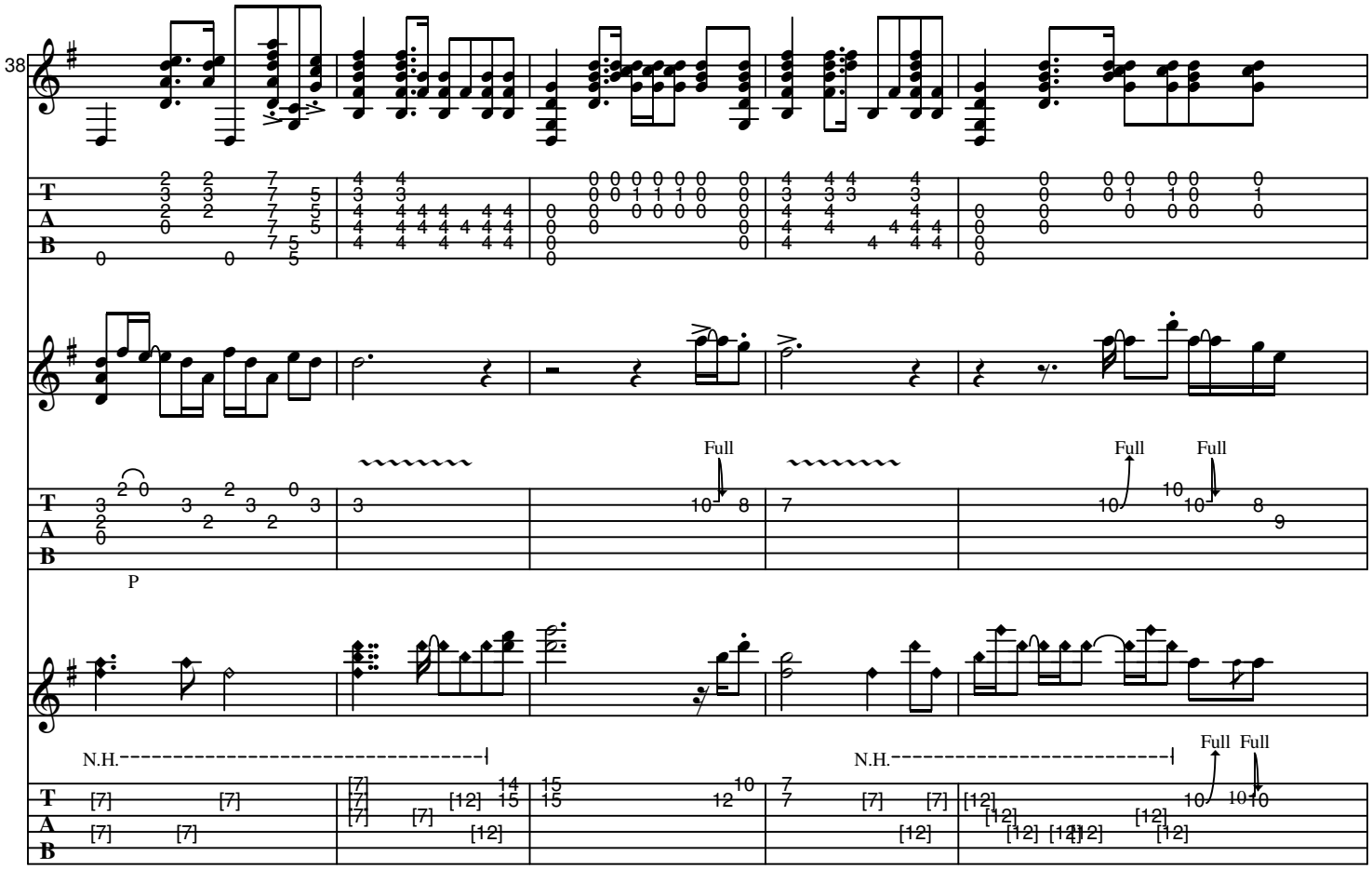
38
T
A
B
Full
Full
Full
P
N.H.
N.H.
Full
Full

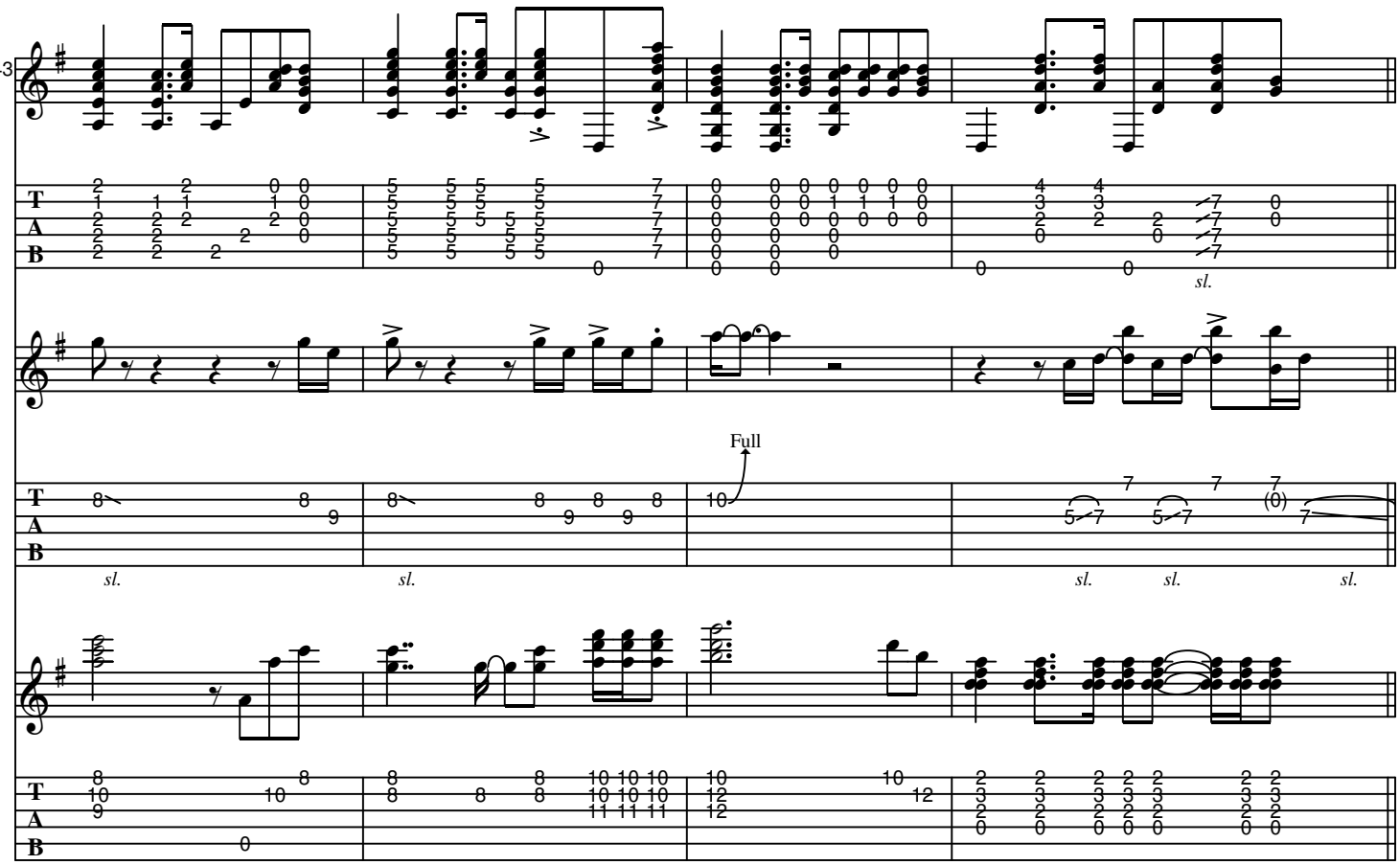

E **Chorus**

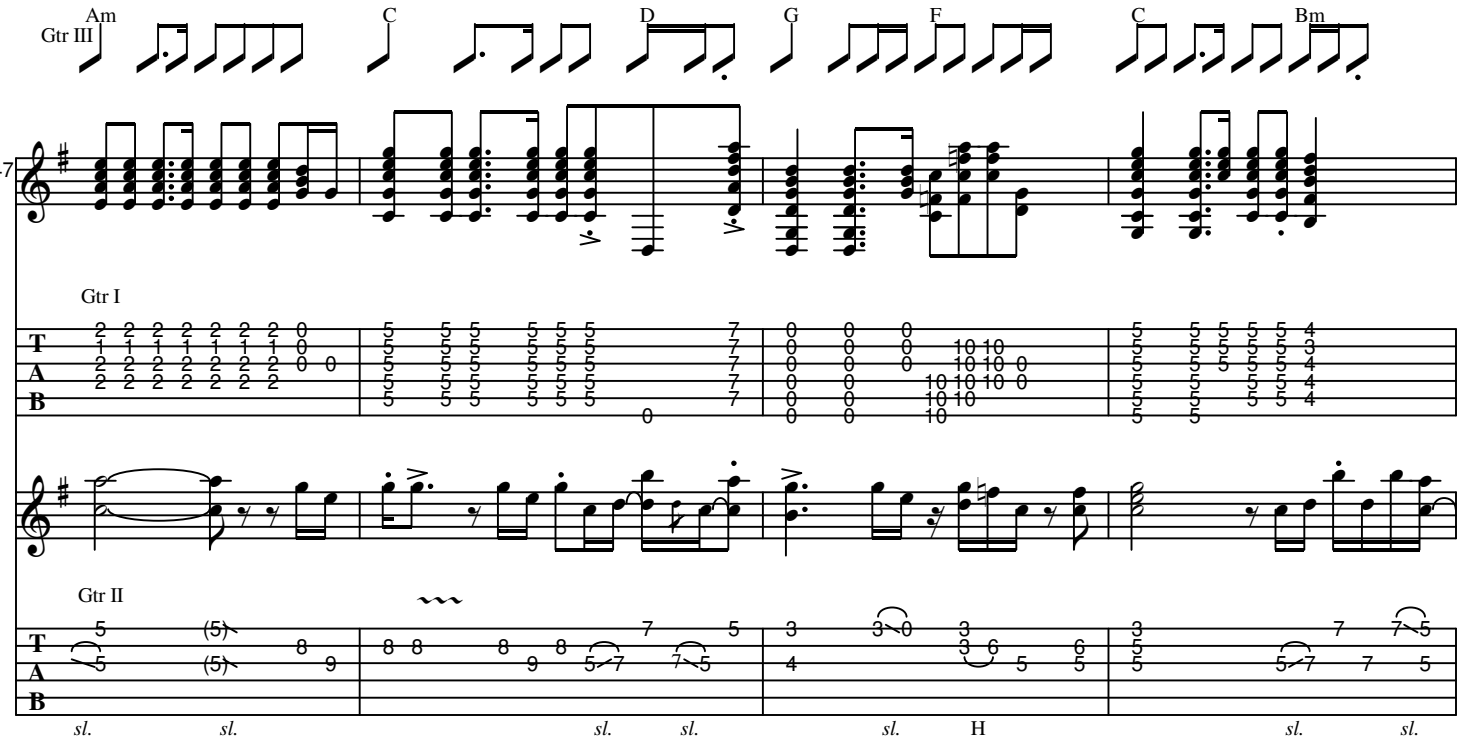

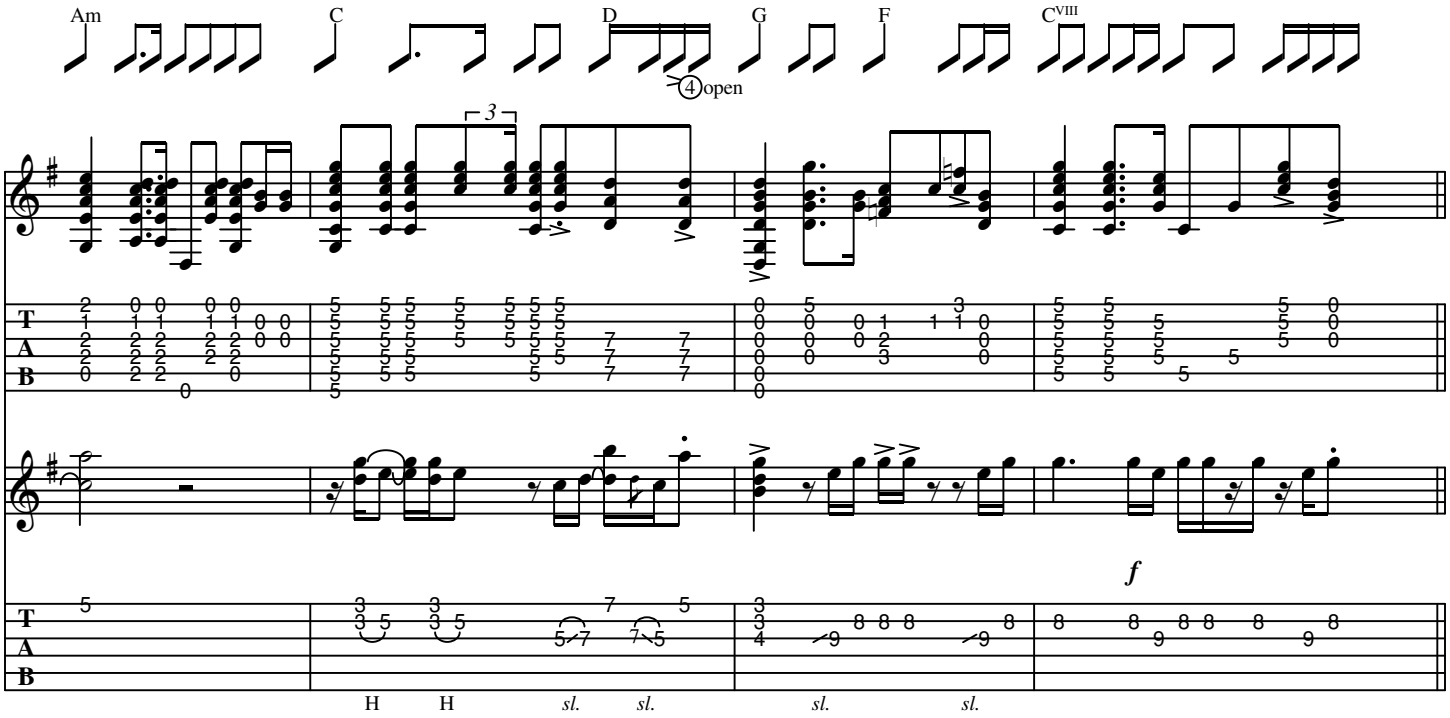

F Guitar Solo

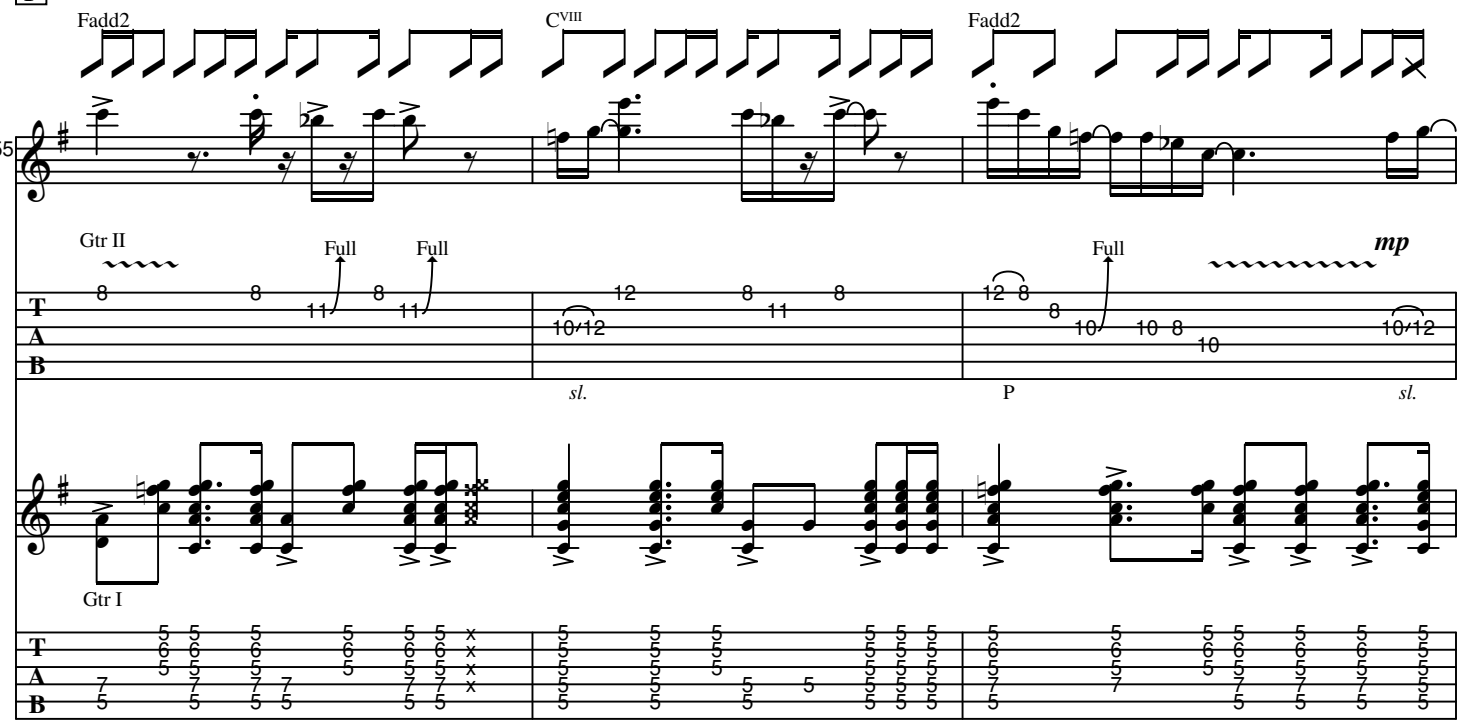

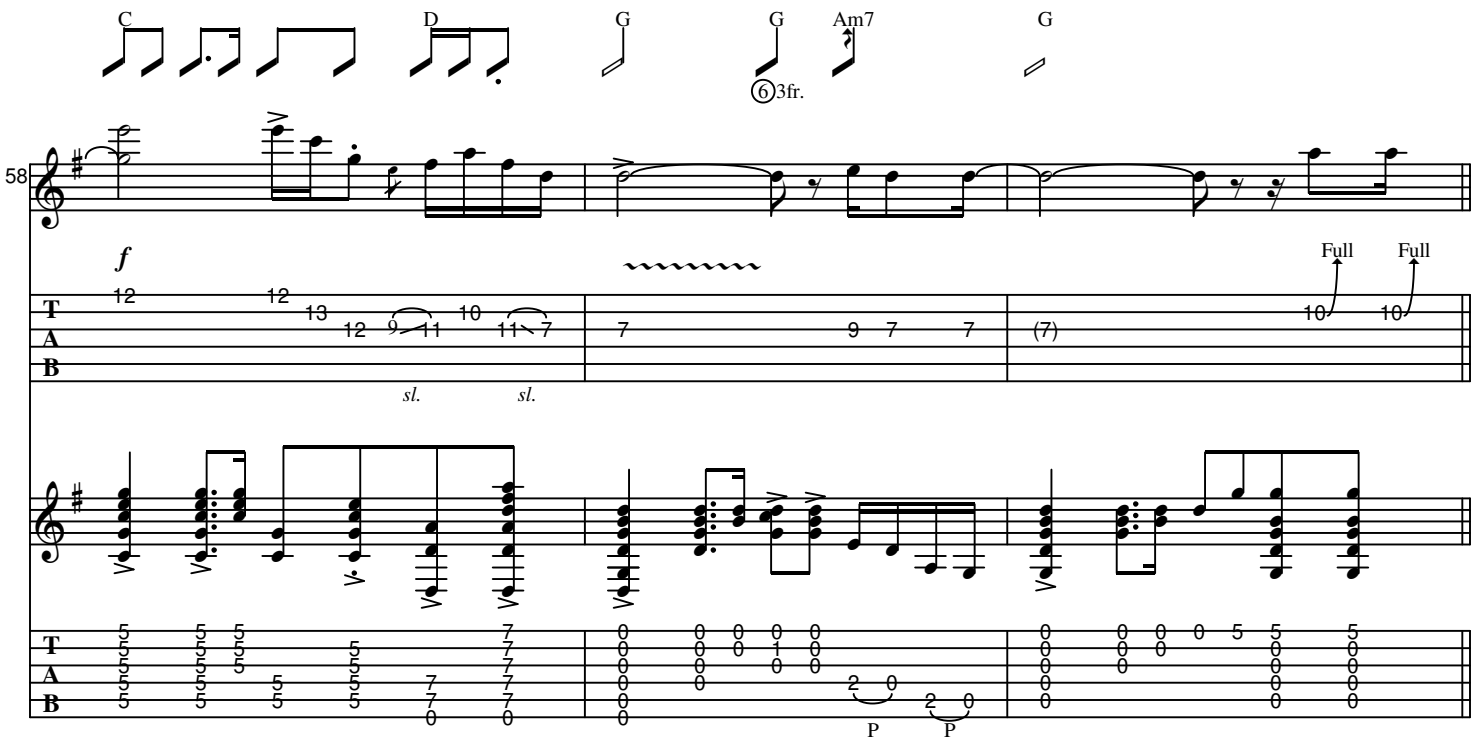
C
D
G
G
Am7
G
6 3fr.
58
f
Full
Full
sl.
sl.
P
P

G 3rd Verse

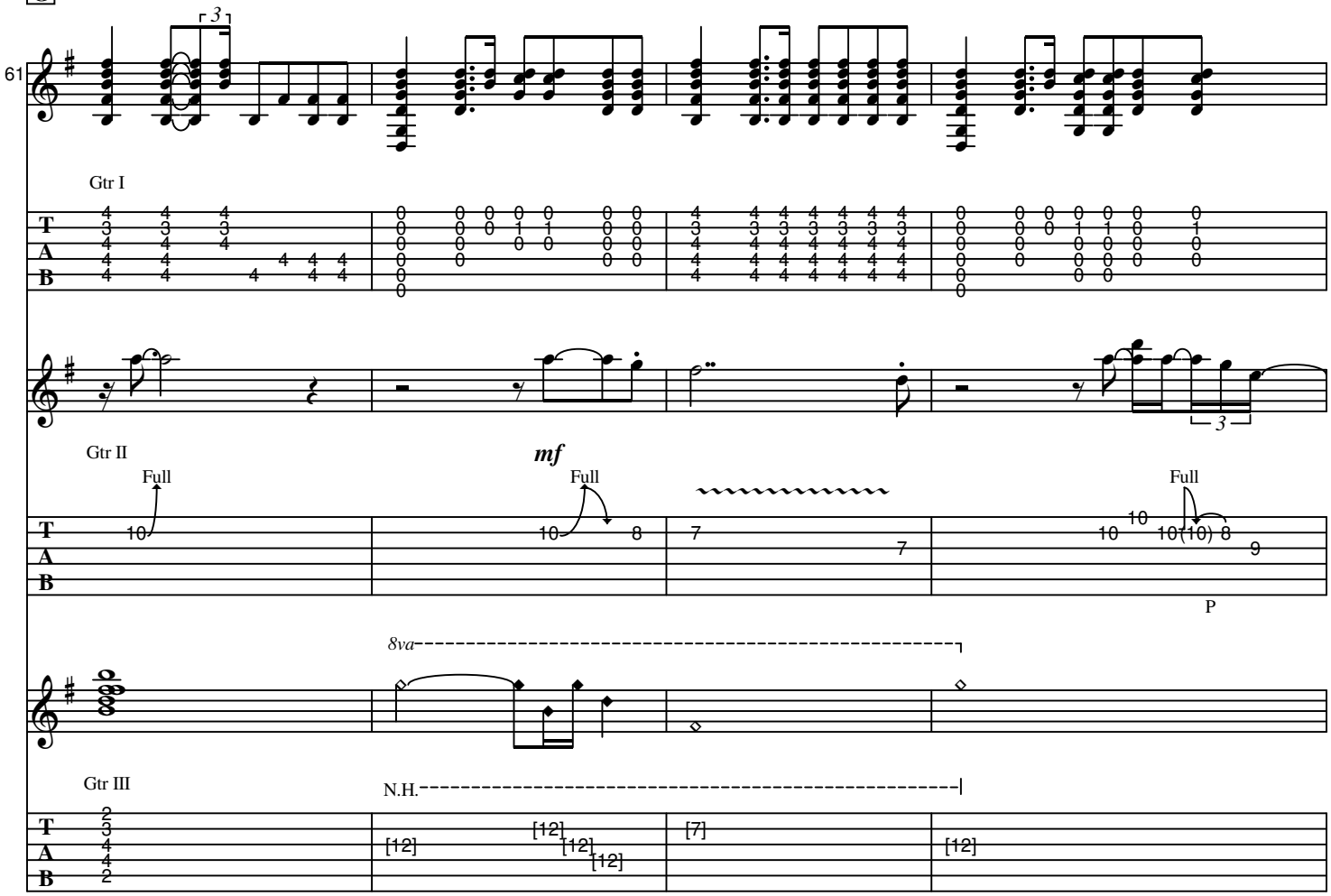
61
Gtr I
Gtr II
Full
mf
Full
Full
P
8va
Gtr III
N.H.

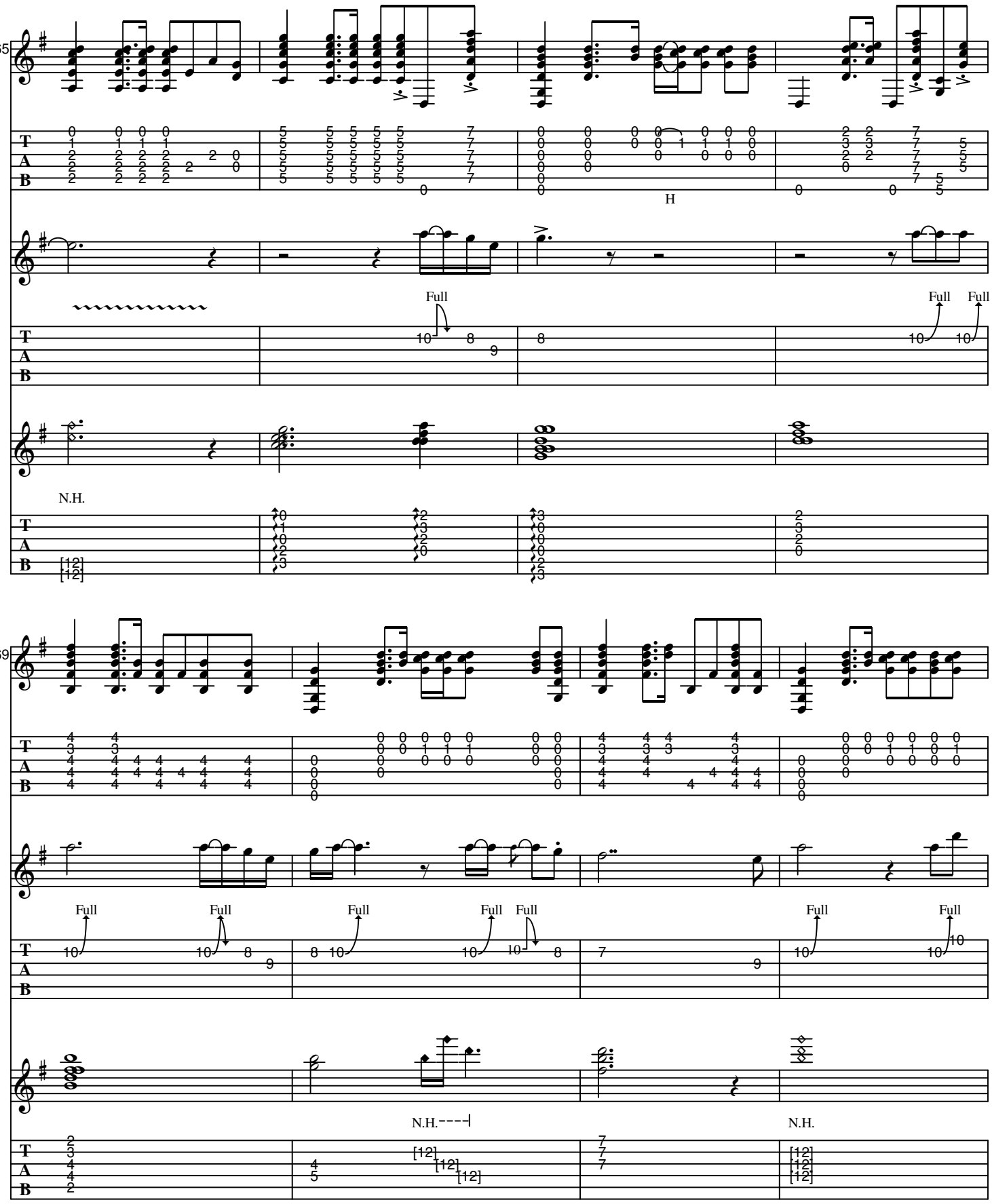
65
H
Full
Full
Full
N.H.
69
Full
Full
Full
Full
Full
Full
Full
N.H.
N.H.

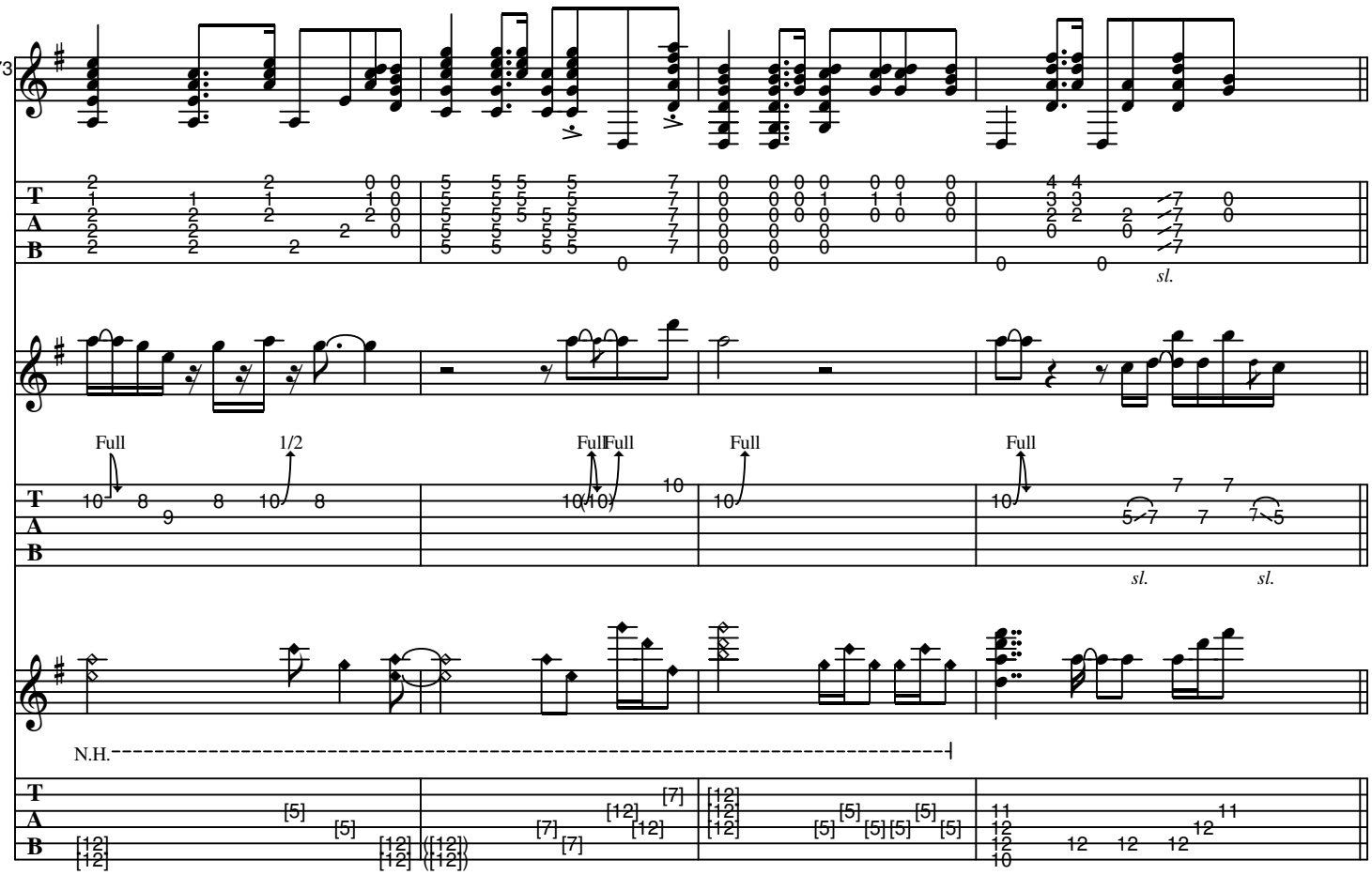
73
Full
1/2
Full
Full
Full
Full
sl.
sl.
sl.
N.H.

H **Chorus**

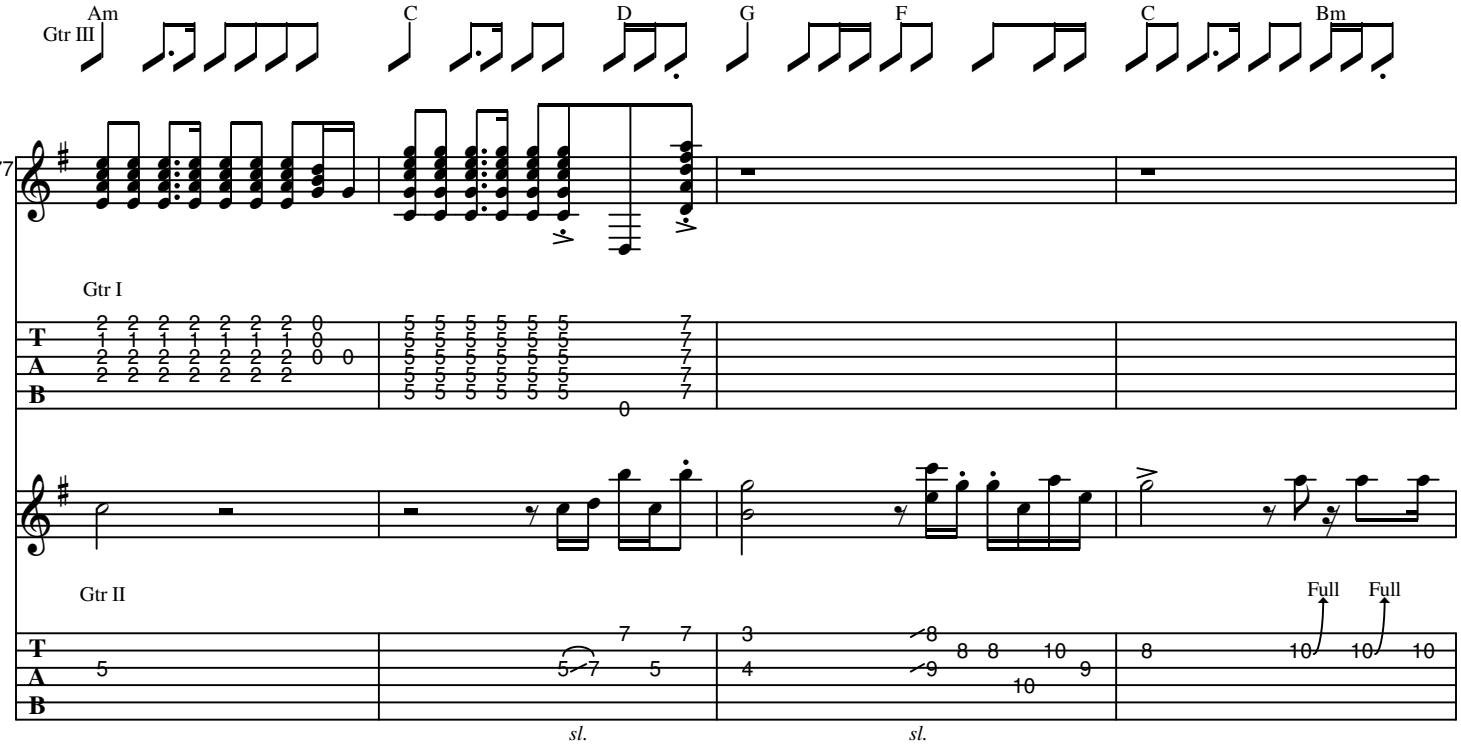
Gtr III
Am
C
D
G
F
C
Bm
77
Gtr I
Gtr II
Full
Full
sl.
sl.

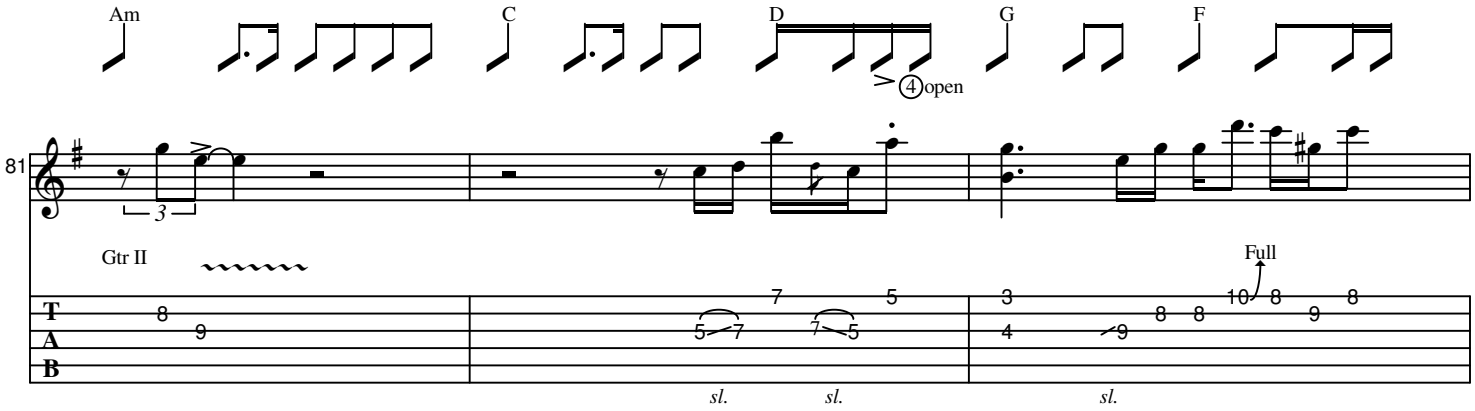
Am
C
D
G
F
4 open
81
Gtr II
Full
sl.
sl.
sl.

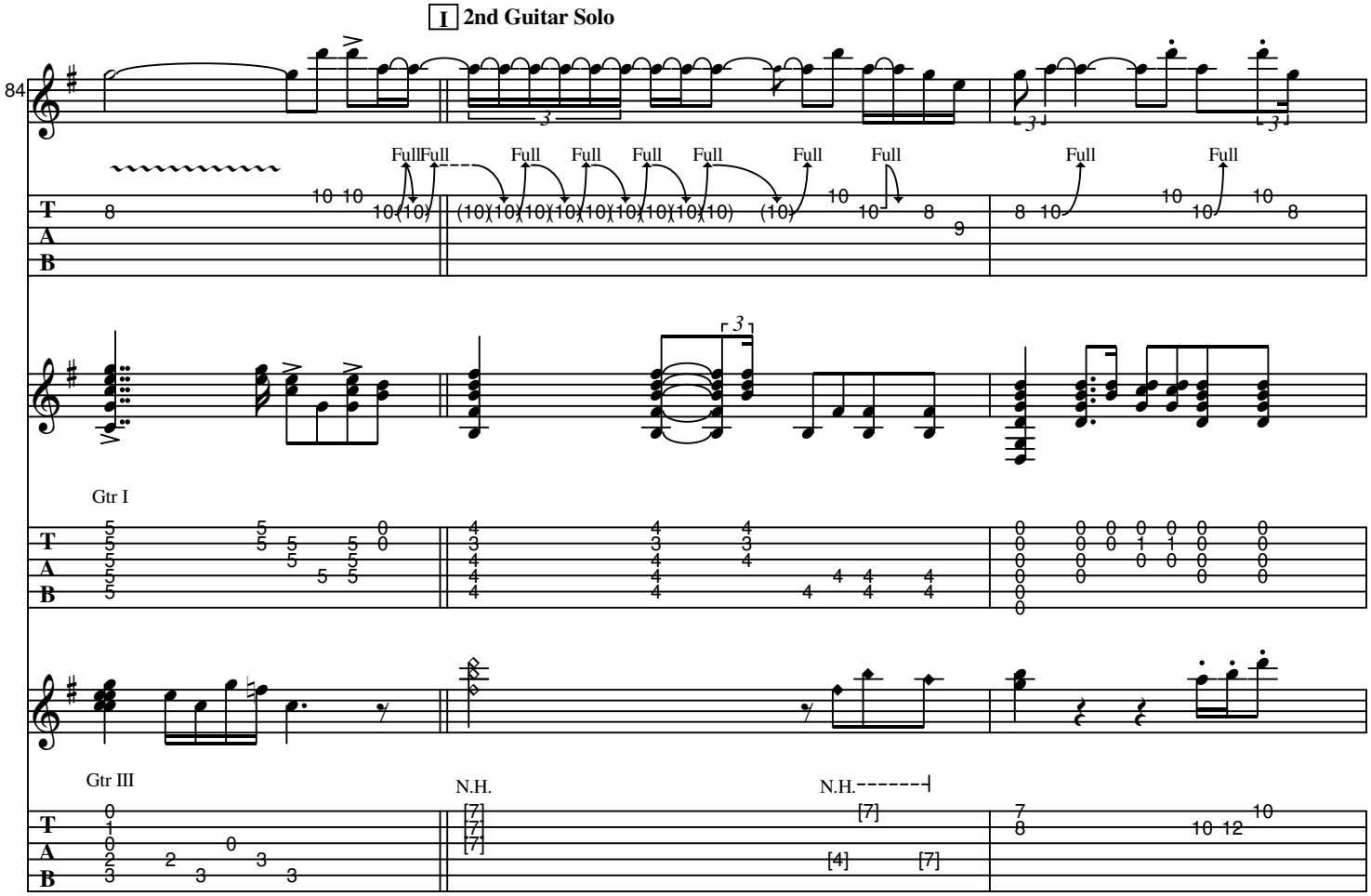
I 2nd Guitar Solo
84
Full
Gtr I
Gtr III
N.H.
N.H.

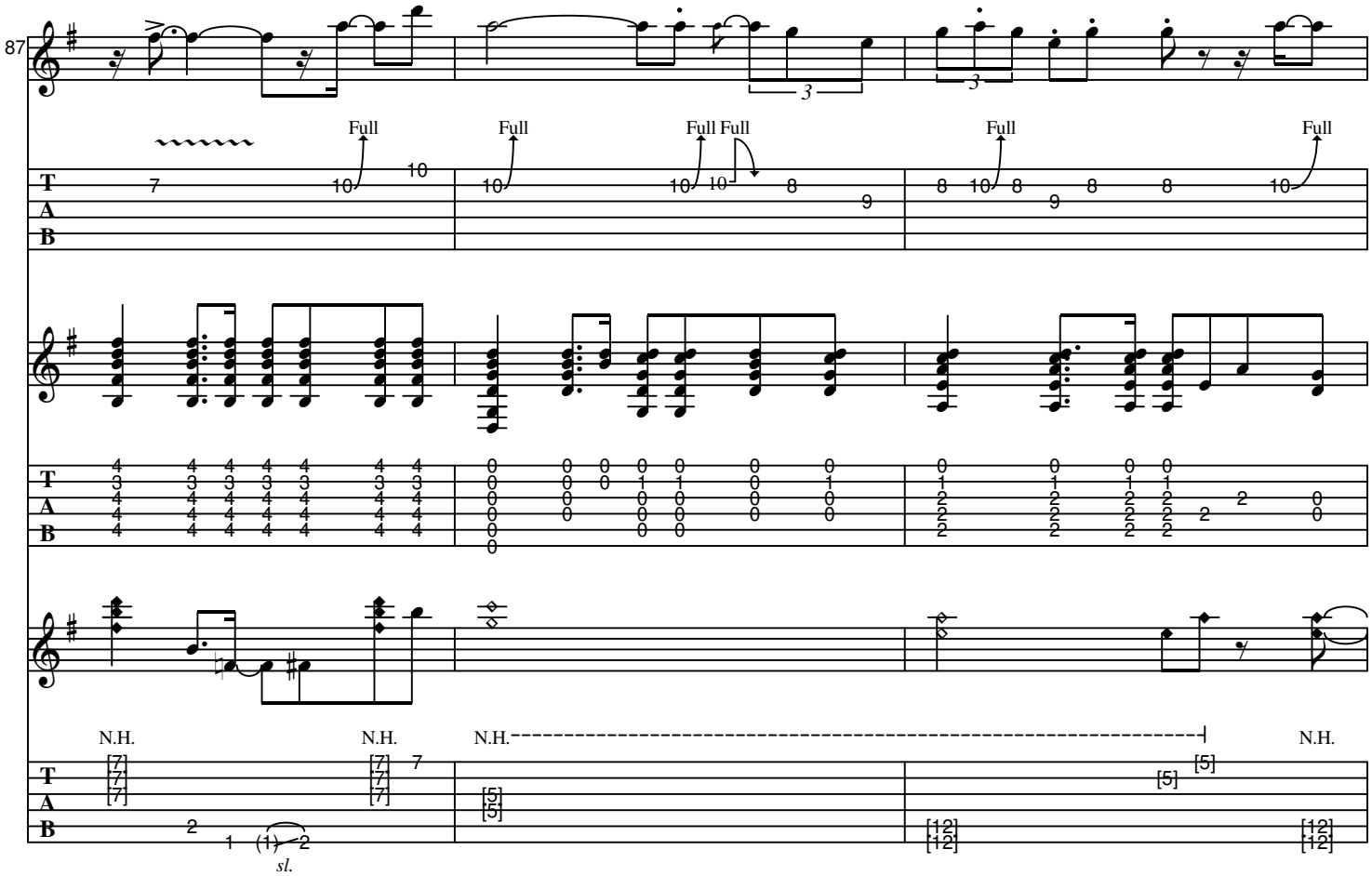
87
Full
Full
Full Full
Full
Full
N.H.
N.H.
N.H.
N.H.
sl.

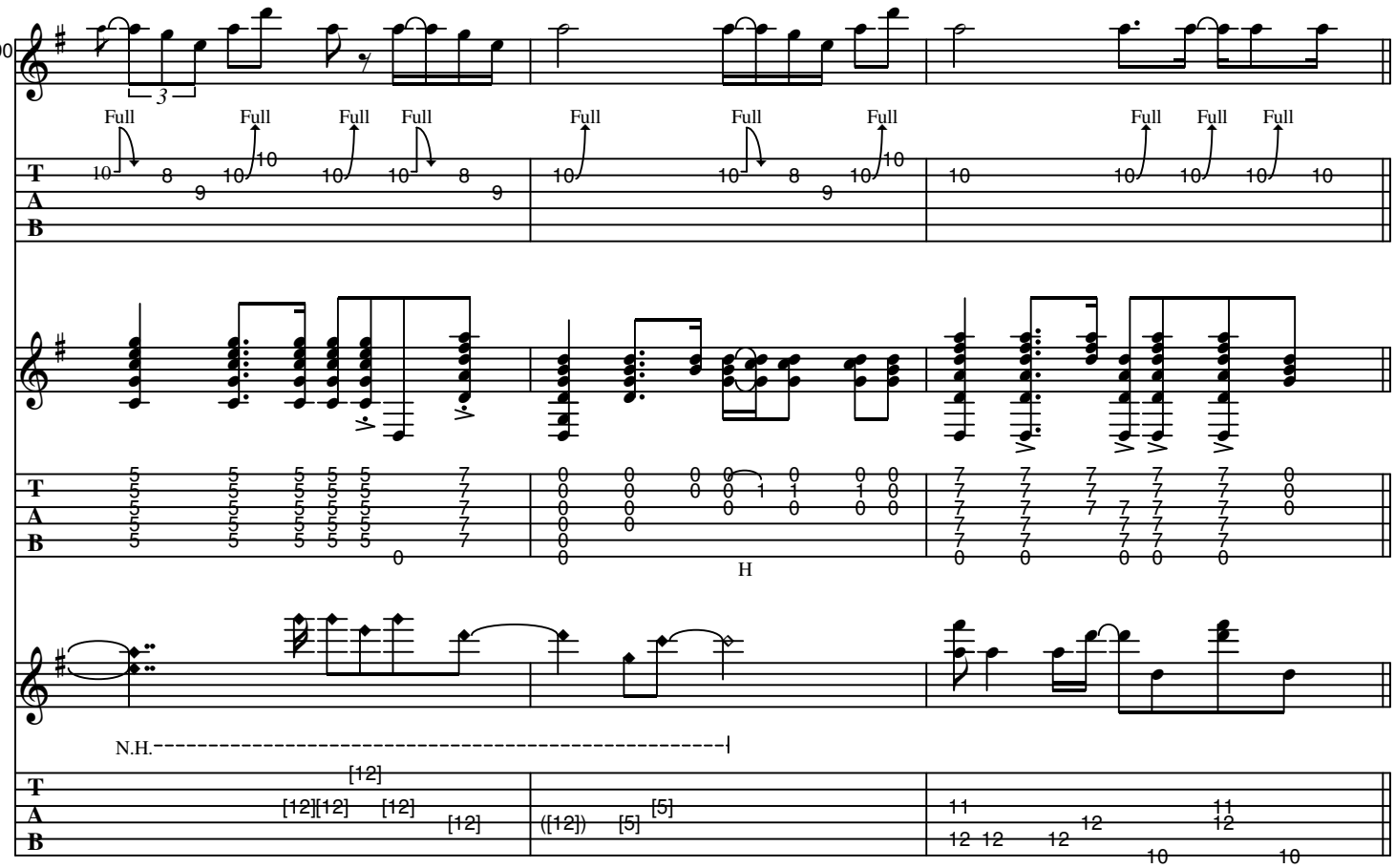

J Out-Chorus

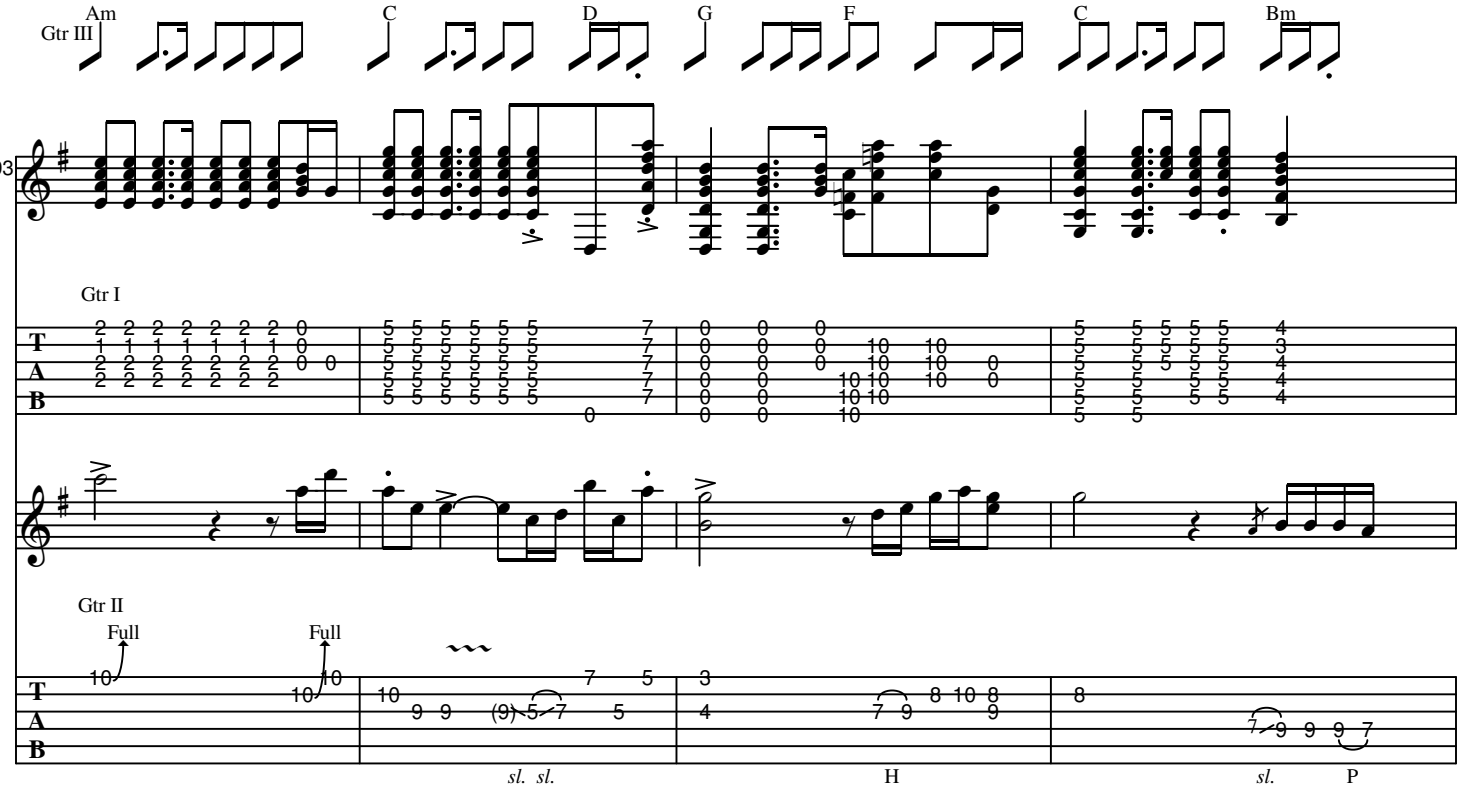

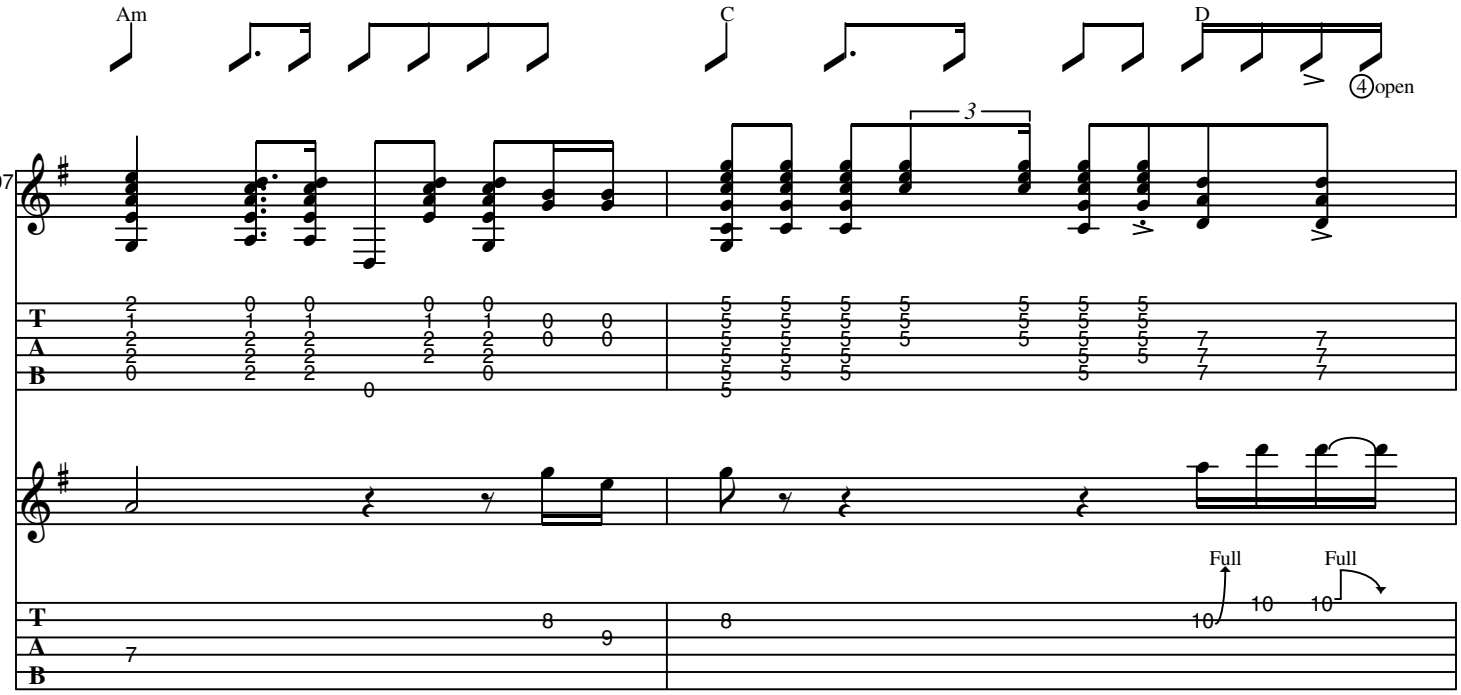
Am
C
D
④open
97
3
Full
Full

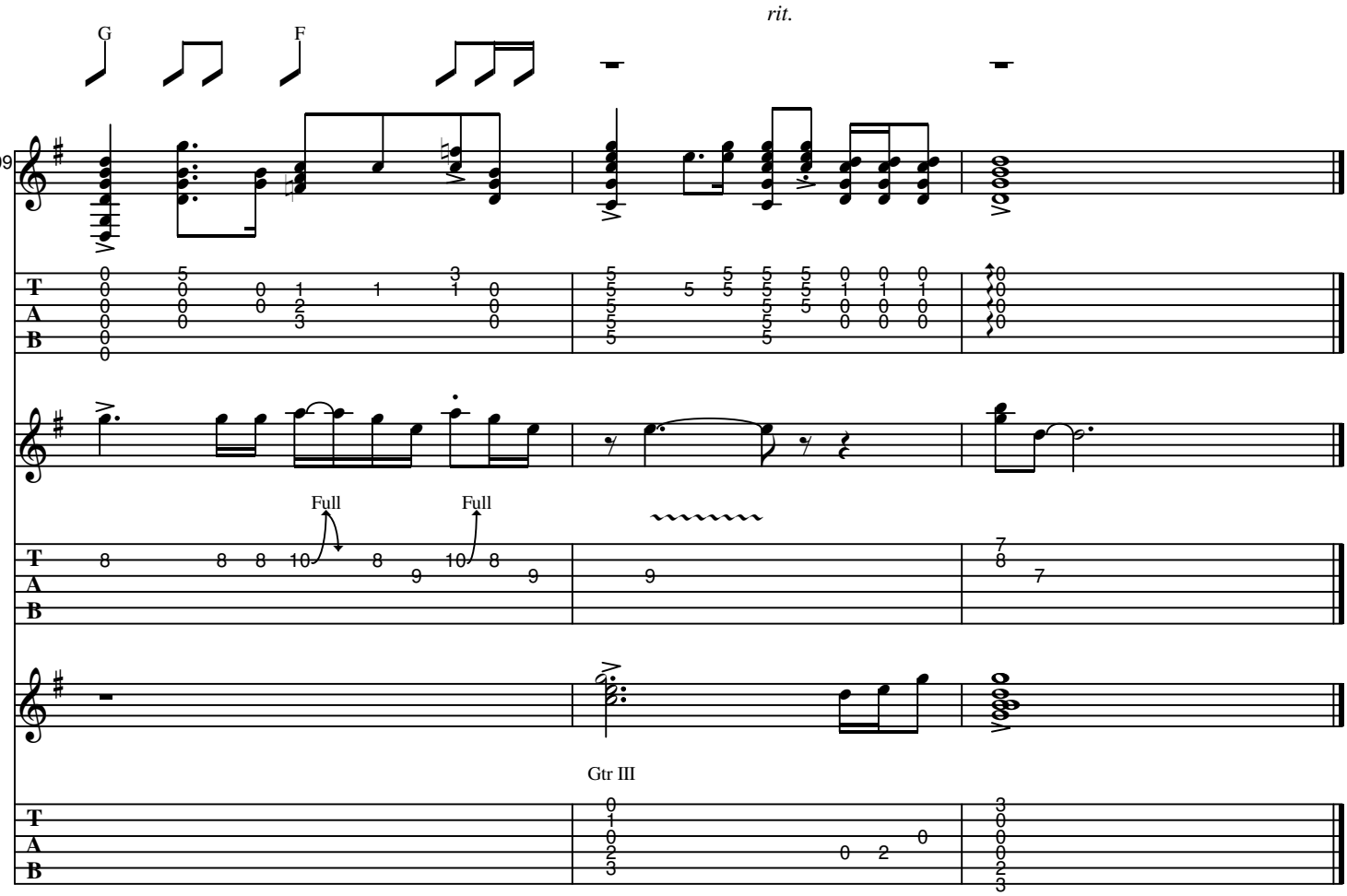
rit.
G
F
99
Full
Full
Gtr III